



**ROCK LAKE CHRISTIAN ASSEMBLY
ANNUAL REPORT 2021
PREPARED FOR ANNUAL MEETING
OCTOBER 16, 2021**

www.rlca.org

989-268-5377

info@rlca.org

ANNUAL REPORT CONTENTS

Mission Statement	3
Trustees & Staff.....	3
Annual Meeting Agenda	4
Annual Meeting Minutes 2020	5
RLCA Financial Report	
<i>Statement of Financial Activities</i>	<i>8</i>
<i>Memorials and Honorariums</i>	<i>9</i>
<i>Statement of Financial Position</i>	<i>10</i>
Reports	
<i>Director</i>	<i>11</i>
<i>Facilities Manager</i>	<i>12</i>
<i>Food Service Manager</i>	<i>14</i>
<i>Family Campground Committee</i>	<i>14</i>
<i>Personnel Committee</i>	<i>14</i>
<i>Program Committee.....</i>	<i>15</i>
<i>Scholarship Committee</i>	<i>15</i>
<i>Property Development Committee</i>	<i>16</i>
<i>Phase One Committee.....</i>	<i>16</i>
<i>Statistics</i>	<i>17</i>
<i>Volunteers</i>	<i>20</i>
2022 Schedule.....	24



ROCK LAKE CHRISTIAN ASSEMBLY MISSION STATEMENT AND TRUSTEES & STAFF

Rock Lake Christian Assembly exists to provide year-round facilities and programs, removed from worldly distractions, which will develop current and future disciples to serve their congregations and grow the Kingdom of Christ.

Adapted by the Board of Trustees November 2011

2020-2021 Board of Trustees

Tony Russell (2021) - President
Ferris Church of Christ

Rich Maxwell (2022) – Vice President
Farwell Church of Christ

Karen Campbell (2023) - Financial Secretary
Vestaburg Church of Christ

Liz Solomon (2022) - Recording Secretary
West Lansing Church of Christ

Pam Hager (2021)
DeWitt Christian Church

Andy Goodrich (2023)
Duplain Church of Christ

Don Engler (2024)
Coe Church of Christ

Rhonda Gilbert (2025)
McBride Church of Christ

Rick Lippert (2025)
Barryton Church of Christ

Year-Round Staff

Tim St. Louis	Director
Luke Essex	Facilities Manager
Amy Essex	Business Manager
Pam St. Louis	Food Service Manager
Amy Dobyns	Office Manager

tim@rlca.org
luke@rlca.org
amye@rlca.org
pam@rlca.org
info@rlca.org

Summer Staff 2021

Joseph Cooper	Facilities Assistant
Alexys Cannady	Kitchen Assistant
Aydin Cannady	Lifeguard / Housekeeping
Meredith Edwards	Lifeguard / Office Assistant
Noah Holliday	Kitchen Assistant
Camryn Packer	Head Lifeguard / Housekeeping
Isabella St. Louis	Kitchen Assistant



2021 Missionary: Enoch Bylla, Renewed Hope India

ANNUAL MEETING AGENDA OCTOBER 16, 2021

Call to Order by Trustee President: Tony Russell

Devotions: Andy Goodrich

Introduction of Trustees: Tony Russell

Minutes of the 2020 Annual Meeting: Liz Solomon, Recording Secretary

Financial Report for 2020-2021: Karen Campbell, Financial Secretary, and Amy Essex, Business Manager

Presentation of the Budget for 2021-2022

Other Reports

Director: Tim St. Louis

Facilities: Luke Essex

Food Service: Pam St. Louis

Family Campground: Don Engler

Personnel: Andy Goodrich

Program: Tim St. Louis

Scholarship: Amy Dobyns

Property Development: Luke Essex

Phase One: Tony Russell

Old Business

New Business

1. Election of Trustees

- Nominations from the Representatives for one four-year term, ending in 2025.
- Nominations from the Representatives for two five-year terms, ending in 2026.

3. Volunteer of the Year: Tim St. Louis

4. 2021-2022 Camp Update: Tim St. Louis

5. Closing Remarks: Tim St. Louis

Motion to adjourn from a Representative.

ANNUAL MEETING MINUTES 2020

RLCA

Annual Meeting Report

October 17, 2020

The meeting was held in the Dining Hall

The Annual meeting was called to order by Rich Maxwell at 10:00am

The note taking was done by recording secretary Liz Solomon

ATTENDANCE

20 Church representatives from 12 churches were present:

Barryton Church of Christ: Rick and Jody Lippert

Coe Church of Christ: Wynnell Engler

Cornerstone Christian Church: Dave and Peggy Essex

Dewitt Christian Church: Mike Hager

Duplain Church of Christ: Rick Haynie

East Superior Christian Church: Don and Cathy Davis

Farwell Church of Christ: Dave and Carol Singer

Ferris Church of Christ: Sonja Sherman and Mike Wilson

First Church of Christ Mt. Pleasant: Louis Holliday and Joe Wager

Gilmore Church of Christ: Barry Wood and Don Young

St. Louis Church of Christ: Lyle Essex

Vestaburg Church of Christ: Adam Carver and Henry Hawver

Non-Representatives present:

Kathy Maxwell, Jon Gilpin, Jessica Lucchesi, JD Saunders, MaryLu Throop, Hazel Williams, Betty Tice, Lon Gibson, Trish Heinzen, Gale Heinzen, Lois Hawver, Betty Maxwell, Jean Duquette, Noah Holliday, Guy Modlin, Leanna Slates, Ethan Slates

Devotion: Tim St. Louis led us in devotional thoughts as he reflected on this past year, although it came with stress, anxiety, and concern Tim was reminded by the Jr- Hi retreat that God is greater than all of these concerns. He prayed a section of I Chronicles 29 for us to reflect on.

Introduction of Trustees: Rich Maxwell introduced Andy Goodrich, Chris Clarke, Don Engler, Karen Campbell, Liz Solomon, Mari Robinson, Pam Hager and Tony Russell

Staff Present: Tim St. Louis, Amy Dobyys, Luke and Amy Essex

Minutes of the 2019 Annual Meeting: Notes were reviewed as recorded by Liz Solomon.

Louis Holliday from First Church of Christ Mt. Pleasant made the motion to approve the 2019 minutes. Henry Hawver from Vestaburg Church of Christ seconded the motion. The motion was approved.

ANNUAL MEETING MINUTES 2020

Financial Report from 2019-2020: Andy Goodrich, Financial Secretary, and Amy Essex, Business Manager. Amy presented the report and answered any questions. Ending balance for the general fund as of September 2020 was \$96,665.98. Lyle Essex from St. Louis Church of Christ made the motion to approve the 2019-2020 financial report. Joe Wager from Church of Christ Mt. Pleasant seconded the motion. The motion was approved.

2020- 2021 Budget: Tim St. Louis presented the projected budget (pg 8) Questions were answered. Louis Holliday from First Church of Christ Mt. Pleasant made the motion to approve the 2020-2021 budget. Cathy Davis from East Superior Christian Church seconded the motion. The motion was approved.

Directors Report: Tim reports that this year has been like no other, He has gotten to as many churches as possible, and he has tried to focus on the Grand Rapids area. See report on page 10 for full details.

Facilities Report: Luke has reported a busy year, with many remodeling and building projects, water issues also kept him busy. For full report see page 11 and 12.

Food Service Report: Pam did not have camp sessions to deal with but she has kept busy with retreats and other jobs around camp. See page 13 for full report.

Family Campground: With high water issues at the beginning of the season we did lose some camp sites, but overall, it was a good summer. See page 14 for full report.

Property Development: Luke had a full report on page 15.

Personnel: Chris Clarke has a full report on page 15.

Program Committee: Tim reports that many new programs we wanted to start this year will be moved to 2021 schedules. A few weeks are still in need of deans; Tim is continuing to work on the schedule. See page 16 for report and page 20 for next year's schedule.

Scholarship: Amy D. has a full report on page 16.

Fundraising: There was no fundraising done this year. Report on page 16.

Adult Retreat: The committee was able to schedule the Oakes family for next year. See full report on page 17.

RLCA History: Hazel gave an update on her summer activities; she continues to provide a great service to the camp and we are thankful for her years of service.

Old Business: None noted.

ANNUAL MEETING MINUTES 2020

New Business:

1. Chris Clarke and Mari Robinson are leaving the board after 5 years of service to the camp; Tim St. Louis and Rich Maxwell presented them with a plaque acknowledging their time of service to the camp.
2. Pam Hager had been appointed by the Board of Trustees to fill an open position. Pam was confirmed as a Trustee by the representatives to finish the term that ends in 2021

Mike Hager from Dewitt Christian Church nominated Rhonda Gilbert for trustee.

Don Young from Gilmore Church of Christ seconded.

Lyle Essex from St. Louis Church of Christ nominated Rick Lippert for trustee. David Singer from Farwell Church of Christ seconded.

Wynnell Engler from Coe Church of Christ nominated Jessica Lucchesi for trustee. Joe Wager from First Church of Christ Mt. Pleasant seconded.

Nominations were closed by Lyle Essex from St. Louis Church of Christ, seconded by Mike Hager, Dewitt Church of Christ. Rick Lippert and Rhonda Gilbert were elected for a 5-year term ending in 2025

3. Volunteer of the year: Tim presented Betty Tice with Volunteer of the year for all her help with the Craft Show and Silent Auction. She was instrumental in raising funds to help the camp.
4. Tim reminded us that God was in control and he believes great things are in store for the camp.

Louis Holliday from Mt. Pleasant made a motion to adjourn the meeting. Wynnell Engler seconded the motion. Tim closed in prayer at 11:25am.



**Rock Lake Christian Assembly
2021 U.P. Hike**



**4th-8th Young Women's Camp 2021
Rock Lake Christian Assembly**

RLCA FINANCIAL REPORT

Statement of Financial Activities

	10/19-9/20	10/20-9/21	Projected 10/21-9/22
Ordinary Income/Expense			
Income			
Donations			
Church Gifts	104,970.61	91,582.62	85,000.00
Individuals Donations	118,808.22	57,053.32	55,000.00
Total Donations	223,778.83	148,635.94	140,000.00
Tuition	9,340.00	87,521.50	112,500.00
Other			
Grant Income	0.00	27,500.00	27,500.00
Camp Store	7,213.01	9,813.78	11,500.00
Canteen	0.00	492.74	300.00
Campground	23,631.34	28,407.84	26,000.00
Building Use	20,082.70	12,853.42	18,500.00
Gifts for Goods- non tax deduc	7,572.77	1,056.80	1,100.00
Food Service Income	942.50	3,355.00	3,000.00
Rebates, Interest, & Missions	260.79	7,466.30	8,000.00
Total Other	59,703.11	90,945.88	68,400.00
Total Income	292,821.94	327,103.32	348,400.00
Expense			
Administration	19,429.15	17,715.32	18,680.00
Food Service	2,822.46	19,222.90	26,775.00
Maintenance	14,819.50	28,082.51	37,950.00
Operating/Operations	55,856.00	63,966.97	56,800.00
Missions	0.00	10,000.00	8,000.00
Programs	9,153.01	23,892.38	29,000.00
Health Care	321.86	398.56	500.00
Payroll Expenses	137,640.23	154,902.68	168,100.00
Payroll	496.00	487.60	500.00
Total Expense	240,538.21	318,668.92	346,305.00
Net Ordinary Income	52,283.73	8,434.40	2,095.00
Designated Income/Expense			
Designated Income			
Memorials Honorariums	8,050.00	22,175.00	3,500.00
Designated Income	101,379.92	116,797.84	300,000.00
Total Designated Income	109,429.92	138,972.84	303,500.00
Designated Expense			
Designated Expenses	4,376.78	60,673.80	116,000.00
Total Designated Expense	4,376.78	60,673.80	116,000.00
Net Designated Income	105,053.14	78,299.04	187,500.00
Net Income	157,336.87	86,733.44	189,595.00

RLCA FINANCIAL REPORT

2020-2021 Memorials and Honorariums

Gifts “in Memory of” or “in Honor of” are placed into the Rock Lake Legacy Fund, unless otherwise directed. The Legacy Fund is an endowment fund. Principal contributions shall remain intact with the interest being used substantially to subsidize the cost of and/or scholarship student attendance at RLCA for those lacking financial means.

Art	Adams	Elwin	Hager
Melissa	Bond	Henry	Hawver
Dodie	Botsford	Barb	Heckaman
Barbara	Brook	Craig & Isabel	Horton
John	Burke	Kristin	Hoyt
Laura	Collee	Jackie	Kinney
Maurice & Virginia	Dawson	David	LaBelle
Audrey	Dyer	Andrea	Ordiway
Joe	Erwin	Charles & Faye	Raum
Ruth	Erwin	John & CarraBelle	Raum
Linda	Evertt	Linda	Sackett
Mark	Evertt	Judie	Saunders
Bill	Forrester	Iris	Smith
Hi & Shelly	Gates	Barbara	Stahl
James F.	Gates	David	Steele
Joanne	Geyer	Chelsie	Straus
Jerry	Gillespie	Peggy	Tower
John	Gilpin	Roger & Kathleen	VanderKlipp
Janet	Girdwood	Tim	Watkins
Phyllis	Glaser	Wayne	Wilson
Lyndsey	Graham		



RLCA FINANCIAL REPORT

Statement of Financial Position as of September 30, 2021	
ASSETS	
Current Assets	
Checking / Savings	
General Checking	28,067.34
Savings	86,494.11
Debit Card	5,693.72
Petty Cash	526.84
Designated Funds	
Laundry	508.00
Copier	12,000.00
Tractor	50,580.00
Scholarship	13,989.43
"Real Property" Expansion and Development	175,541.36
Legacy	27,100.52
Kimberling Hall	36,000.00
Historical	4,245.66
Campground Sewer	15,450.00
Rainy Day	5,000.00
Board Designated	367.94
Total Designated Funds	340,782.91
Total Checking / Savings	461,564.92
Undeposited Funds	1,710.53
Total Current Assets	463,275.45
Fixed Assets	
Land	40,057.49
Buildings	73,671.84
Total Fixed Assets	113,729.33
TOTAL ASSETS	577,004.78
LIABILITIES & NET ASSETS	
Liabilities	
Unearned Income	5,052.00
Unpaid Sales Taxes	33.80
Payroll Liabilities	357.58
PPP Loan	27,500.00
Total Liabilities	32,943.38
Net Assets	
Unrealized Gains and Losses	17,160.44
Unrestricted Net Assets	72,388.72
Restricted Net Assets	340,782.91
Fixed Assets	113,729.33
Total Net Assets	544,061.40
TOTAL LIABILITIES & NET ASSETS	577,004.78

REPORTS

Director's Report

- Church Visits: 10 supporting Churches visited
- Finalized Camp Schedule
- Worked with Health Coordinator, Liz Solomon, to get nurses lined up for summer camp season
- Hosted two RLCA Jr. High Retreats for supporting youth groups
- Applied for the 2021 NRA Grant
- Joined Hope2 for Mission Trip to Liberia with my daughter Lilli
- Opened Summer Camp Registration
- Hosted 4th&5th Grade Retreat
- Served as Dean for Man Camp
- Deans Meeting
- Awarded 2020 NRA Grant and took receipt of goods
- Awarded 2021 NRA Grant and took receipt of goods
- Helped with Annual Work Day
- Hosted inaugural Family Camp Meeting with Terry Strickler and Joe Seton
- Put together COVID protocols for our Staff, Faculty, and Students and revised them throughout the year to accommodate new/updated guidance
- Helped to host Memorial Weekend Event including bringing back the Bike-A-Thon
- Served as faculty for K/1st Grade Camp
- Served as Dean of High School 2 Camp
- Operated Gun and Archery Ranges, serving as Range Safety Officer, through the summer camp season
- Led summer staff devotions weekly
- Hosted Michigan Christian Convention
- Spoke at Gilmore Church of Christ Revival
- Put together annual budget for the 2021-22
- Put together Deans and Programming for the 2021 summer camp season
- Served as a part of the 2021 Michigan Statewide Teen Convention Planning Committee



Submitted by Tim St. Louis

REPORTS

Facilities Manager's Report

- Kimberling Hall was finished, furnace installed, drywall, paint, finish electrical, insulation, trim, doors, flooring, cabinets, countertops, appliances, furniture and so much more.
- Rush Cottage was converted to lawn equipment storage, Garage door was installed, rotten floor joists and flooring were replaced as needed, installed siding, gable vents, brick molding, built organizational racks for rakes shovels string trimmers etc., Built ramp for garage door and installed shelving
- Lighting has been updated in multiple buildings from fluorescent to LED to save on electricity and excess heat created by fixtures, White Pine, Blue Spruce, Dining Hall, Tabernacle, Dickinson Bathrooms, Office / Welcome Center, Bell Cottage, Pioneer Cottage.
- Pole Barn
 - Removed oversized shelving in NW Corner
 - Built more appropriate size shelving in NW Corner
 - Removed remaining shelving in SE corner
 - Received donated semi storage trailer, removed tires and lowered trailer, started building cantilever storage shelves for semi-trailer, built ramp
- Blue spruce
 - Replaced missing shingles due to wind on Blue Spruce
- White Pine
 - Cleaned burners and flame sensor on White Pine CD furnace
 - Removed heating package unit from White Pine CD side, removed existing slab, fixed collapsed vertical cold air return, poured new slab, found dead animal in duct work and removed it., reinstalled package unit.
 - Replaced well control box for lodge well
- Dining Hall
 - Replaced door on dining hall back porch
- Tabernacle
 - Repaired and adjusted doors on tabernacle
- Dickinson Bathrooms
 - Removed rotten section of floor and floor joists in Dickinson bathrooms. Replaced floor joists, subfloor and flooring.
- Property
 - Cleaned up trees from storm damage
 - Repaired wilderness tent platform

REPORTS

- Installed metal seawall, new steps and split rail fence installed at Waterfront
- New property
 - Brush hog the perimeter of new property and future gun range location.
 - Work crew set all fence poles and posts. Installed 1700 feet of fencing, removed 32 pine trees and stumps.
 - Gun range moved wall finished, added dirt to berm., moved benches and equipment to range.
- Campground
 - Worked on lower campground. Created berm. Moved 180 yards of fill
 - Raised electrical pedestals for sites 14-16
 - Graded and planted grass seed in lower campground
 - Dryers for family campground were replaced
 - Created valley to drain water on lower campground.
- Work day. Stained picnic tables and benches, building gun range backstop, divided wilderness benches, leaves raked, buildings cleaned, shrubbery trimmed, fencing finished, buildings power washed, brush hog new property
- Raum Hall
 - Added additional beds for staff housing
 - Staff housing back shower started leaking from drain. Removed shower, replaced drywall, installed new trap and reinstalled shower
- Vehicles & Equipment
 - Picked up 15 passenger van from East Superior Christian Church, replaced oil pan and rear main seal
 - F250 exhaust replaced
 - Changed oil in Bolens tractor, Exmark, Exmark walk behind, honey wagon, snapper, push mowers and more.
 - Received log splitter
 - Cleaned carburetor on honey wagon and log splitter
 - Received pumps for power washers. Installed pumps on power washers
 - Bolens tractor installed repaired radiator, changed oil,
 - Exmark change mower blades, replaced deck belt on Exmark, replaced spark plugs, cleaned spark arrestor, air filter on Exmark
 - Replaced blade spindle on snapper Zero-Turn Lawn Mower.

Submitted by Luke Essex

REPORTS

Food Service Manager's Report

We made it another year! Serving this summer (in the midst of Covid and missing camp last year) was weird and it took longer than usual to find my groove. Fortunately, ministry here at RLCA doesn't rest on my shoulders and whether I feel successful or not. Thankfully we can put that entire burden on God's shoulders and know with confidence that He is more than capable of carrying the weight. Camp didn't look exactly the way we wanted it to - there were a lot of changes and rules and hoops we had to jump through - but God is faithful and still moved and worked through the efforts of our staff and volunteers.

In the kitchen we had a new (and young) group of staff. Noah Holliday, Alexys Cannady, and Bella St. Louis stepped up to sweat it out in the kitchen and we had such a fun summer working together. When you spend 40-60 hours together each week in such a close (and demanding) environment you can't help but grow close together. I enjoyed getting to know each of them in this setting.

We had a pretty successful Pack the Pantry campaign this year and were blessed by the donations and support of our churches. As always, I am so grateful to our supporting churches for how they partner with us in our ministry here at Rock Lake.

Submitted by Pam St. Louis

Family Campground Committee's Report

Chair: Don Engler

Members: Karen Campbell, Cathy Davis, Amy Dobyns, Wynnell Engler, Luke Essex, Lyle Essex, Kathy Maxwell, Rich Maxwell

The Family Campground committee met on Feb. 6, 2021, at the RLCA Welcome Center. The Family Campground Handbook was reviewed and changes made were noted in the handbook.

Christmas in July (7/2-7/4) and the Movie Night in the Tabernacle (9/4) were enjoyed by many FCG members.

In December, 180 yards of dirt were brought into the Lower Campground and a berm was added to address the flooding situation. In May, one new washer and two new dryers were purchased. All washers and dryers were switched to coin operated. Monies from these machines will go into a designated fund for machine replacement and maintenance.

There is a total of 58 sites in the campground. We have 46 seasonals at this time.

Personnel Committee's Report

Chair: Andy Goodrich

Members: Karen Campbell, Rhonda Gilbert, Tony Russell, Tim St. Louis

Staff contracts were written and approved in July and went into effect October 1.

REPORTS

Program Committee's Report

Chair: Tim St. Louis

Members: Chris Clarke, Amy Dobyns, Luke Essex, Andy Goodrich, Pam Hager, Rick Lippert, Jessica Lucchesi, Mari Robinson

2021 saw the return of summer camp programming at Rock Lake. We kicked off our summer of programming with our inaugural Family Camp Meeting led by Terry Strickler (Easton Church of Christ). With speakers coming from Georgia, Tennessee, Kentucky, Ohio, Indiana, Pennsylvania, and Michigan there was quite an experienced lineup of preachers to inspire personal reflection, and spiritual rejuvenation. Our summer moved along with all our full season of programming with the exception of College Camp and HandiCamp2. Students, Faculty and Staff were all overjoyed to be participating in programming once again.

A couple new programs are being added to the schedule for the 2022 season, First Chance Camp with Parent and our Activities Camp. First Chance Camp will be led by Rhonda Gilbert (McBride Church of Christ). This camp will offer a 3-day and 2-night experience to students and Parents. This session will be available to students going into grades 2-4. Our Activities Camps will be limited to 15 students per discipline and will allow students to gain more intense training and instruction in one of the following areas: Jujitsu, Distance Running, Dance, and possibly a few others.

Scholarship Committee's Report

Chair: Amy Dobyns

Members: Cathy Davis, Rhonda Gilbert, Pam Hager, Rick Lippert, Jessica Lucchesi, Tim St. Louis, Liz Solomon

2021 saw the return of the RLCA Bike-A-Thon! This event, held over Memorial Weekend, raised \$6860.25 for the RLCA Scholarship Fund. The Memorial Weekend Auction raised \$7918 and another \$976 was given in donations.

We introduced a new campaign in November – Adopt a Camper, rlca.org/adopt-a-camper. \$498 was raised through this program.

Our Hi & Shelly Gates Memorial 5k was moved to Labor Day weekend and raised \$815.65. Also in September was the Craft and Bake Sale, 9/11, which brought in \$2976.50.

90 Campers were awarded \$14,947.50 in RLCA Scholarships this year! The balance in the Scholarship Fund at the end of the fiscal year is \$13,989.43.



*We have a new
seawall
at the waterfront!*

REPORTS

Property Development Committee's Report

Chair: Luke Essex

Members: Amy Dobyns, Lyle Essex, Pam Hager, Rick Lippert, Rich Maxwell, Mari Robinson, Tony Russell, Tim St. Louis

The new property is starting to have some development done. We started out the spring by installing the fence around the perimeter of the property. Additionally, we moved the gun range to the northeast corner of the property, 32 pine trees that separated the property were removed. The field has been brush hogged.

A few years ago, we started planning for our next possible project. We saw a need for a building that would provide us year-round programming, that would give us more capacity for our summer programs and "off season" retreats. This would also give us opportunity to have a shorter summer season if more schools move into the year-round schooling options. After much discussion we decided that the building project should be split up into phases. The reason for splitting it up was to be able to raise funds quicker. The design we had been working on would not have been ideal to split the project into phases. We revised our plans to be easier for expanding in phases.

After many months of planning, the proposed plan is to have Phase 1 include additional lodging for 50+ guests as this is our best opportunity to gain revenue year-round additionally adding a year-round commercial kitchen space. In addition, a large meeting space to be used for dining for up to 250 people. This would fill our need for meeting space that would accommodate our plan for housing and staff now and into the future. Additionally, the need for a centrally located nurse's station and housing for our nurse as well as an area for dean's family.

Our next Phases may change as our needs change. Phase 2 would be a gym. This space would be large enough for gatherings of 500+ people and provide opportunity for multiple different events. As student population grows and off-season activities grow, additional lodging of 50+ people making our capacity of 200+ for indoor lodging would be Phase 3.

We have met with multiple architects to discuss our proposed projects. At the September board meeting we created a Phase 1 Committee to work on the finer details of Phase 1 building.

Phase One Committee Report

Chair: Tony Russell

Members: Karen Campbell, Amy Dobyns, Luke Essex, Lyle Essex, Pam Hager, Rich Maxwell, Tim St. Louis

This committee was established at the 9/20/21 board meeting with the purpose of working out the details of the first phase of the new building project. The committee is currently assessing the zoning situation, looking at fire suppression information, and pricing out blueprints, including HVAC and mechanical prints.

REPORTS

Statistics: Summer Camp 2021

EVENT: 2021 Dean	2019	2021	FACULTY
K / 1 st Grader & Parent Camp: Rhonda Gilbert	56	37	9
2 nd & 3 rd Grade Camp: Heather Harrison	49	25	16
3 rd & 4 th Grade Camp: Jason Keller	54	32	12
3 rd & 4 th Grade Wilderness: Jessica Lucchesi	13	8	4
5 th & 6 th Grade Wilderness: Adam Carver	13	11	6
5 th -7 th Grade Camp: Mark Walter	N/A	42	16
7 th -9 th Grade Camp: Chase Rotman	N/A	18	11
Middle School Camp	58	N/A	N/A
High School Camp 1: Justin Lilley & Joe Wager	64	32	17
High School Camp 2: Tim St. Louis	23	28	12
Young Women's Camp, Grades 4 th -8 th : Pam St. Louis & Amy Dobyns	62	28	14
Young Women's Wilderness, Grades 5 th - 8 th : Betsy Cervantes	13	12	5
Young Men's Camp, Grades 4 th -8 th : Joshua Antonopulos	69	45	13
Junior / Senior High River Trip: Trenton & Ashley Saltsman	10	10	4
Senior High Kayak: Tom McNerney	9	8	7
High School Backpack Trip: Luke & Amy Essex	6	8	3
Handi Camp 1: Rich & Kathy Maxwell	15	10	17
Handi Camp 2: Rich & Kathy Maxwell	16	N/A	N/A
Summer Totals	530	354	166

Statistics: Additional Programs 2021

EVENT	2019	2020	2021
4 th & 5 th Grade Retreat: Jessica Prieto	N/A	15	15
Man Camp: Tim St. Louis	N/A	10	8
Family Camp Meeting: Terry Strickler	N/A	N/A	78
Adult Fall Retreat: Committee	79	N/A	39
Middle School Retreat: Committee	44	23	19
CMCMF at RLCA: Ladies Night	160	N/A	100

REPORTS

Statistics: Supporting Churches Summer Camper Registrations

	2018	2019	2021
Ashland Center Church of Christ, Grant	1	1	2
Bailey Christian Church	3	2	1
Barryton Church of Christ	10	12	7
Church of Christ, Grand Ledge	1	1	0
Coe Church of Christ, St. Louis	2	4	0
Community Christian Church, St. Johns	1	1	3
Cornerstone Christian Church, Jackson	0	14	9
DeWitt Christian Church	12	10	9
Duplain Church of Christ, St. Johns	69	57	27
East Arbela Church of Christ, Millington	2	9	2
East Superior Christian Church, Alma	7	5	4
Easton Church of Christ, Owosso	3	1	1
Farwell Church of Christ	19	21	12
Ferris Church of Christ, Vestaburg	21	18	4
First Church of Christ, Mt. Pleasant	9	18	14
First Church of Christ, Owosso	6	9	11
Forest Hill Church of Christ, Alma	22	19	10
Gilmore Church of Christ, Farwell	3	3	1
Holt Christian Church, Lansing	1	2	0
McBride Church of Christ	18	20	4
Northland Church of Christ, Grant	4	1	1
Novesta Church of Christ, Cass City	0	0	0
Outreach Christian Church, Lake Odessa	14	11	19
Owosso Church of Christ	7	3	4
Pine Run Church of Christ, Clio	0	0	1
Plainfield Christian Church, Comstock Park	12	15	10
South Lansing Christian Church	14	25	23
St. Louis Church of Christ	53	51	25
University Christian Church, East Lansing	0	0	0
Vestaburg Church of Christ	15	13	4
West Lansing Church of Christ	39	32	9
Westlawn Church of Christ, Shepherd	0	0	0
Wheatland Church of Christ, Remus	0	0	0
Totals	386	390	217

REPORTS

Statistics: Additional Churches 2021 Summer Camper Registrations (88 Campers)

31 campers did not include a church name on the registration.

242 Community Church: Ann Arbor	1
242 Community Church: Okemos	5
242 Community Church: Saginaw	2
Ada Bible Church	2
All Nations Christian Church, Lansing	1
Alma Community Church	2
Alma First Church of God	1
Alma House of Prayer	1
Antrim Church of Christ, Mancelona	1
Ballard Church of Christ, Sparta	1
Brown Corners Church, Clare	2
Central Christian Church, Battle Creek	1
Charlotte Assembly of God	2
Charlotte Church of Christ	5
Delta Community Christian Church, Lansing	7
Edison Chapel, Kalamazoo	1
Elsmere Church of Christ (Kentucky)	1
First Baptist Church, Vestaburg	1
Flushing Pointe Church of Christ	1
Grace Community Church, Howard City	1
Grand Ledge Baptist Church	3
Grand View UMC (Illinois)	1
Grant Community Church	1
Harvest Fremont Church	1

Kewanna Church of Christ (Indiana)	2
Life Church, Midland	4
Mt. Pleasant Community Church	3
Mt. Pleasant First Church of the Nazarene	3
Mt. Pleasant Free Methodist	1
New Beginnings Church, McBain	1
New Haven Church of the Brethren, Middleton	1
NorthRidge Church, Plymouth	1
Pilgrim United Methodist, St. Johns	3
Potters House FWC, Mt. Pleasant	2
Restore Church, Ionia	2
Ridgemont Community Church, Holland	1
River's Edge, Lansing	1
Riverview, Lansing	7
Southland Christian Church (Kentucky)	1
Sparta Baptist Church	1
St. John's United Methodist	1
St. Louis Baptist	2
St. Louis United Methodist	1
Thrive Church, Mt. Pleasant	1
Trinity Church, Lansing	1
Trinity Fellowship, Big Rapids	1
Victory Christian Church, Mt. Pleasant	1
Woodview Christian Church, Grand Rapids	1



Kimberling Hall renovation is completed and ready for use. Contact the office at 989-268-5377 or info@rlca.org for availability.

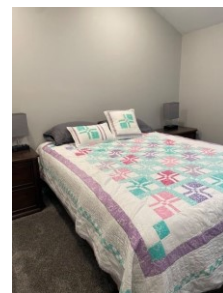

REPORTS

THANK YOU TO OUR VOLUNTEERS!

PLEASE FORGIVE US IF YOU WERE LEFT OFF THE VOLUNTEER LIST. WE TRULY DO APPRECIATE ALL OUR VOLUNTEERS AND APOLOGIZE FOR THE OVERSIGHT.

Jacob	Adams	Colden	Essex	Christian & Liz	Jorgensen
Daniel	Akins	David & Peggy	Essex	Jason & Tammy	Keller
Barbra	Alexander	Ernie	Essex	Robbie	Keller
Josh	Antonopulos	Lyle	Essex	Jared & Hannah	Klepal
Allison	Bailey	Kaitlyn	Fisher	Joel & Joanna	Klepal
Matt	Barnum	Amanda	Foshaug	Larry	Koutz
Faith	Best	Teresa	Foust	Logan	Koutz
Rose	Blasen	Ellie	Fox	Maddox	Koutz
Lee & Vivian	Bracey	Nicole	Ganong	Matt	Koutz
Sindy	Bradley	Sally	Garman	Joshua	Kremsreiter
Kevin	Briere	Jared	Gates	Christy	Lambright
Collin	Brown	Lon	Gibson	Corbin	Lantzer
Michael	Brown	Rhonda	Gilbert	Madelyn	Lantzer
Heather	Bunce	Shelley	Gilpin	Rachel	Lantzer
Enoch	Bylla	Andy	Goodrich	Sophie	Lantzer
Frank	Cambell	Jane	Gordon	Charles	Lapreze
Karen	Campbell	Mike & Pam	Hager	Justin	Lilley
Adam & Lois	Carver	Bethany	Hager	Noah	Lilley
Noah	Cecil	Scott	Hager	Rick & Jody	Lippert
Betsy	Cervantes	Aspen	Hansen	Braelynn	Lombard
Emily	Cherry	Cody	Hansen	Jill	Lombard
John	Chiodini	Blake & Heather	Harrison	Samuel	Long
Chris & Beth	Clarke	Jordan & Britten	Harrison	Jessica	Lucchesi
Adrienne	Cohoon	Henry & Lois	Hawver	Greg	Maxwell
Kat	Cook	Gale & Tricia	Heinzen	Rich & Kathy	Maxwell
Joseph	Cooper	Darryl	Hetherington	Scott	McCausey
Linda	Crowley	Ethan	Hetherington	Tammy	McNeil
Gale & Candee	Cummings	Joe	Hogoboom	Tom & Rhonda	McNerney
Justin	Daron	Louis	Holliday	AJ	Miller
Don & Cathy	Davis	Noah	Holliday	Rebecca	Moen
Steve	Dobyns	Kristin	Hoyt	Jared	Moore
Tom	Dwyer	Adam	Hudson	Cyndi	Murphy
Todd	Earnst	Rosalee	Hull	Jaye Dee	Murphy
Don & Wynn	Engler	Jennie	Jenison	Tom & Mary	Nauta
Blake	Essex	Gail	Johnson	Jack	Newson

Pat & Vicki	Newson	Betty	Tice
Will	Newson	Kendra	Torrey
John	Nugent	Mary	Veilhaber
John	Nulf	Shelly	Vliet
Dennie	Olson	Joe	Wager
Laura	Packer	Mathew	Wagner
Fred	Patterson	John	Walsh
Patti	Pietrowski	Mark	Walter
Jessica	Prieto	David	Walton
Andrew	Robinson	Vic	Welch
Dan & Mari	Robinson	Chandler	Whitford
Elijah	Robinson	Hazel	Williams
Violet	Robinson	Mike	Wilson
Aaron	Rose	Jenna	Wise
Gary & Jean	Rose	Joyce	Wrisley
Noah	Rose	Mark	Ybarra
Chase	Rotman		
Ben	Russell		
Tony	Russell		
Richard	Saltsman		
Trenton & Ashley	Saltsman		
JD	Saunders		
Jeff	Saunders		
Kristina	Scarborough		
Ira	Scates		
Isabelle	Scheidler		
Eric	Sheldon		
Lora	Sherman		
Carol	Singer		
Ethan	Slates		
Marianne	Smith		
Liz	Solomon		
Jordan	Sovis		
Todd	Sparks		
Bella	St. Louis		
David	St. Louis		
Lilli	St. Louis		
Rick & Becky	Stacy		
Adrian	Stauffer		
Greg	Steere		
Teresa	Stover		
Rachel	Stratton		
Mike	Tanner		

Rock Lake Christian Assembly K/1 Camp 2021



Rock Lake Christian Assembly 2nd/3rd Grade Camp 2021





Rock Lake Christian Assembly
High School Kayak Trip 2021



3rd & 4th Grade Wilderness 2021
Rock Lake Christian Assembly



2021 Rock Lake Christian Assembly
7th-9th Grade Camp



Rock Lake Christian Assembly
High School Camp 1 2021



Rock Lake Christian Assembly
5th-7th Grade Camp 2021



Rock Lake Christian Assembly 2021
Young Women's Wilderness Camp



Rock Lake Christian Assembly
2021 Adult Retreat



Rock Lake Christian Assembly
2021 Junior/Senior High River Trip



Rock Lake Christian Assembly
2021 Young Men's Camp



Rock Lake Christian Assembly
3rd & 4th Grade Camp



Rock Lake Christian Assembly
5th/6th Wilderness Camp



Rock Lake Christian Assembly 2021
Handi-Camp 1



ROCK LAKE CHRISTIAN ASSEMBLY CAMP & RETREAT FACILITY

www.rlca.org 989-268-5377 info@rlca.org

2022 RLCA Camps & Retreats

FEBRUARY

4-6	Young Adult Retreat	<i>Jae Hudson</i>
11-13	4 th & 5 th Grade Retreat	<i>Jessica Prieto</i>
25-27	Man Camp	<i>Tim St. Louis</i>

MAY

18-21	Family Camp Meeting	<i>Terry Strickler</i>
-------	---------------------	------------------------

JUNE

10-11	K / 1 st Grader & Parent Camp	<i>Rhonda Gilbert</i>
12-14	2 nd & 3 rd Grade Camp	<i>Heather Harrison</i>
16-18	First Chance Camp w/ Parent	<i>Rhonda Gilbert</i>
19-24	Young Women's Camp, 4 th -8 th	<i>Pam St. Louis</i>
19-24	Senior High Kayak Trip	<i>Shelley Gilpin</i>
26-7/1	7 th - 9 th Grade Camp	<i>Chase Rotman & Gary Rose III</i>

JULY

3-8	High School Camp 1	<i>Justin Lilley & Joe Wager</i>
10-15	5 th -7 th Grade Camp	<i>Mark Walter</i>
10-15	3 rd & 4 th Grade Wilderness	<i>Adam Carver</i>
10-15	High School Backpack Trip	<i>Luke & Amy Essex</i>
17-22	High School Camp 2	<i>Tim St. Louis</i>
17-22	Junior & Senior High River Trip	<i>Trenton & Ashley Saltsman</i>
24-29	Jujitsu Camp (8 th -12 th)	<i>Gary Rose III</i>
24-29	Running Camp (8 th -12 th)	<i>Amy Essex</i>
24-29	Dance Camp (8 th -12 th)	<i>Canfield Sisters</i>
31- August 5	Young Men's Camp, 4 th - 8 th	<i>Josh Antonopulos</i>
31- August 5	Young Women's Wilderness, 5 th - 8 th	<i>Jane Gordon</i>

AUGUST

7-12	3 rd & 4 th Grade Camp	<i>Jason Keller</i>
7-12	5 th & 6 th Grade Wilderness	<i>Adam Carver</i>
18-20 (Th-Sat)	Handi Camp 1 (Adults)	<i>Rich & Kathy Maxwell</i>
25-27 (Th-Sat)	Handi Camp 2 (Adults)	<i>Rich & Kathy Maxwell</i>

SEPTEMBER

13-14	Adult Retreat	<i>Leadership Committee</i>
23-25	Ladies Retreat	<i>Pam St. Louis</i>

OCTOBER

7-9	Junior High Retreat	<i>Leadership Committee</i>
-----	---------------------	-----------------------------

2022 Additional Events

May 14	Work Day	Sept 10	Craft & Bake Sale
May 27-30	Memorial Scholarship Weekend	Oct 3	CMCMF at RLCA, Ladies Night
Sept 2-5	Labor Day Weekend	Oct 15	Annual Meeting